

Coventry Carol

arr.: Marcel De Jonghe

♩ = 84

9

S. *mf*
 bye bye lul - lu, lul - lay. O sis - ters
 He - rod the
 The woe is

A.

T. *mf*

B. *mf*

Vln. I *mf*

Vln. II *mf*

Vla. *mf*

Vc. *mf*

Db. *mf*

Violin I

Coventry Carol

arr.: Marcel De Jonghe

♩ = 84

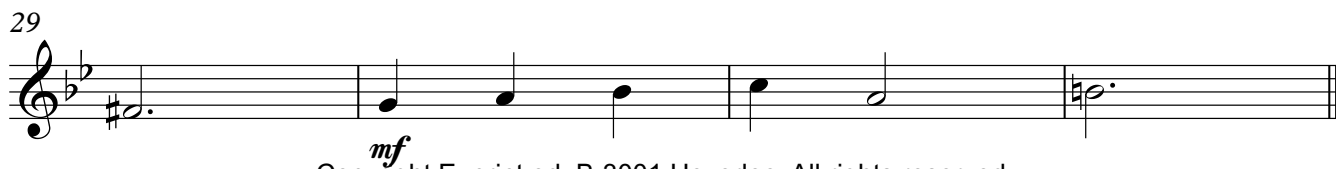
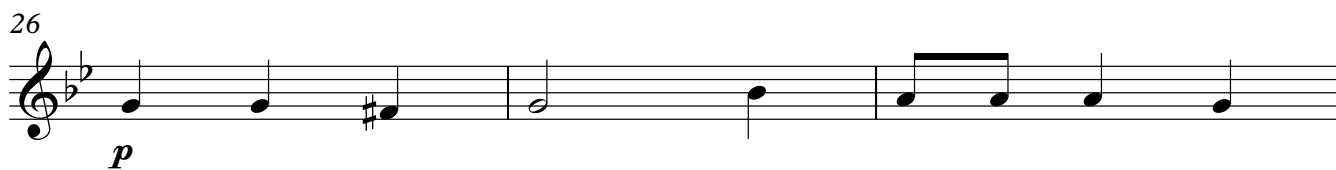
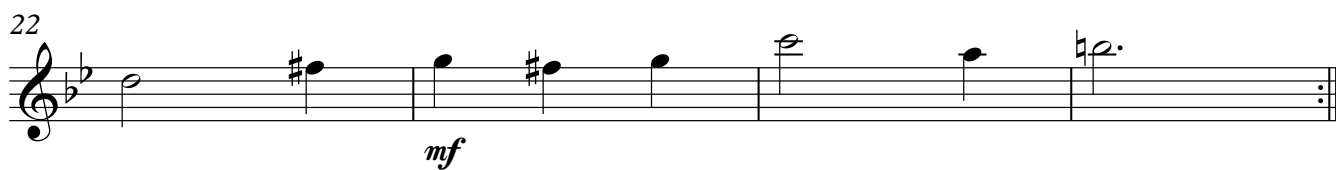
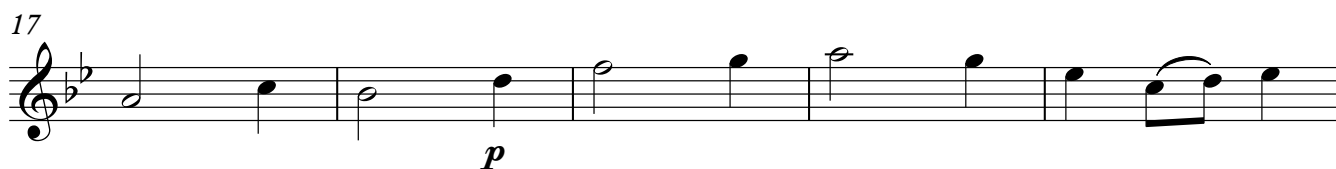
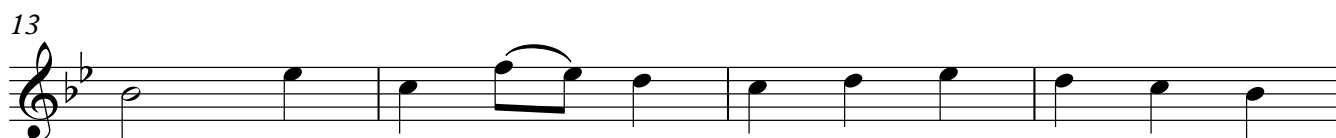
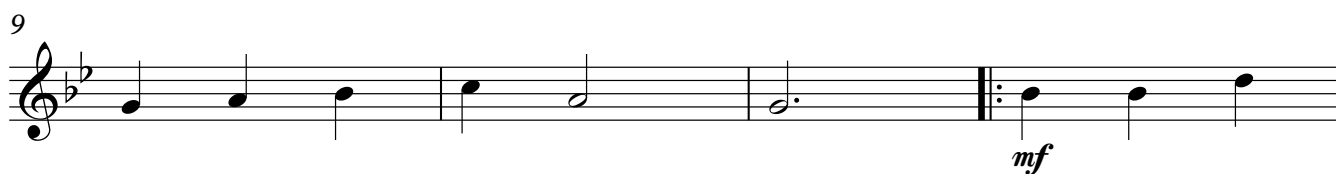
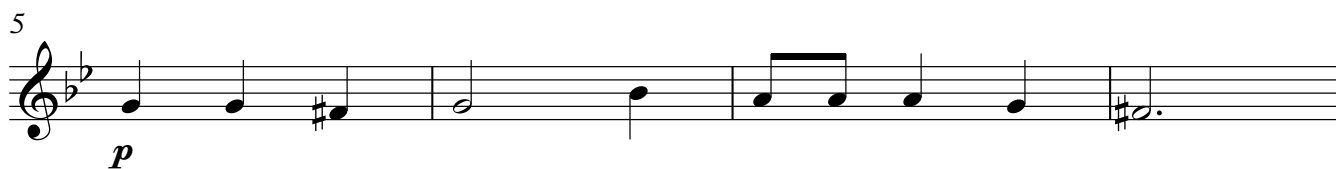
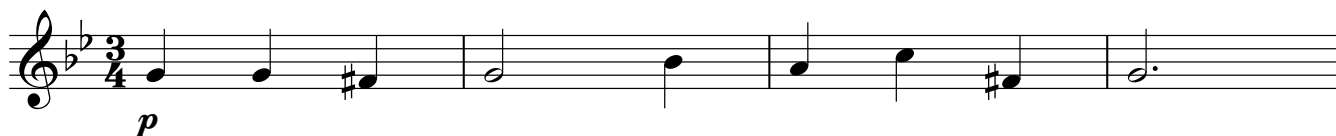

Viola

Coventry Carol

arr.: Marcel De Jonghe

♩ = 84

1
p

5
p

9
mf

13

17
p

22
mf

26
p

29
mf