

Psalmus 112

Ludo Claesen

Part I

Allegro e misterioso ♩ = 120

2
p

6
mf

10
cresc.
f

14
mf

18
mf

22
sub. p

26
p *f* *mp* *mf*

Part II

97 **Largo e devoto** ♩ = 48

pp espress. 3

103

p mf

109

cresc. f

112

G.P. (4")

B

p pp

119

125

rit. C

Allegro

pp

131

137

D

Leggiero e ritmico

p

Psalmus 112

Ludo Claesen

Part I

Allegro e misterioso ♩ = 120

pp

5

simile

8

mf

11

f

15

A

f

21

sub. p

25

mf

Part II

Largo e devoto ♩ = 48

97

2

102

A

mf

107

p *cresc.*

111

f *pp* G.P. (4")

B

B

3

pp *p* *espress.*

121

3

p

C

C

pp Allegro

129

129

Part III

Moderato $\text{♩} = 96$ A B C

207 **6** **6** **6** **11**

D **11** *poco rit.* E *a tempo*

mf *f*

252 *f* *mf*

256 *p* *p*

F *f*

263 *mf*

267 *dim.* *pp*

Psalmus 112

Ludo Claesen

Part I

Allegro e misterioso ♩ = 120

Psalmus 112

Ludo Claesen

Part I

Allegro e misterioso ♩ = 120

Part II

Largo e devoto ♩ = 48

97

A

111

116

122

C

Allegro

133

Psalmus 112

Ludo Claesen

Part I

Allegro e misterioso ♩ = 120

Marimba

9

(medium sticks)

mf

13

f

A

mf

Part III

Moderato ♩ = 96

A

B

C

D

E

a tempo

F

Psalmus 112

Ludo Claesen

Part I

Allegro e misterioso ♩ = 120

(A-B-E)

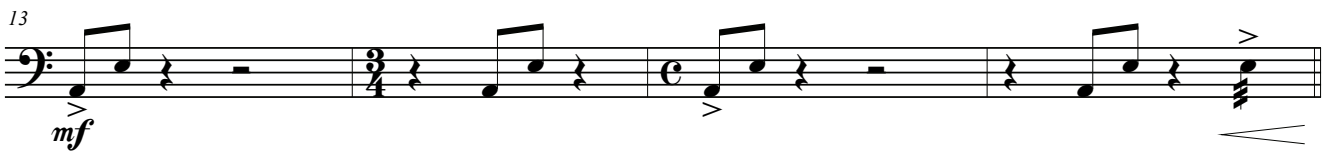
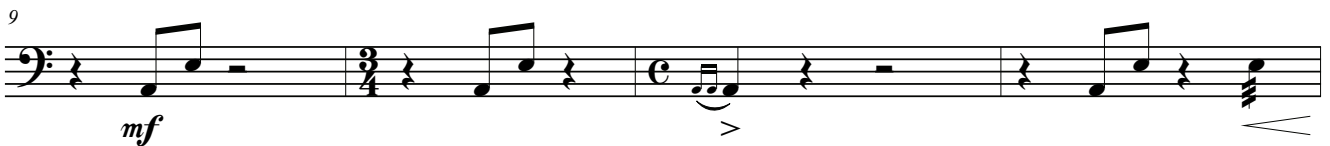
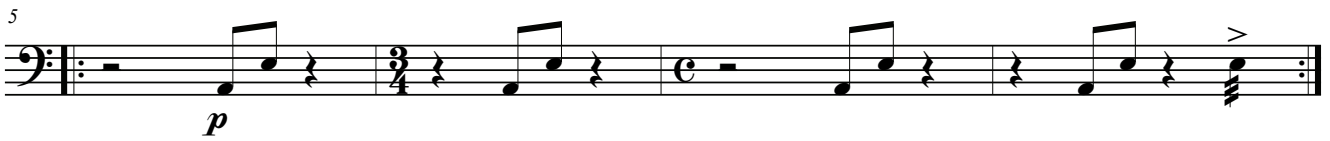

A

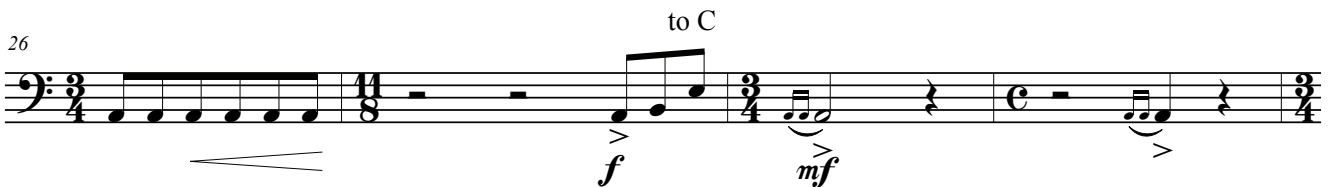
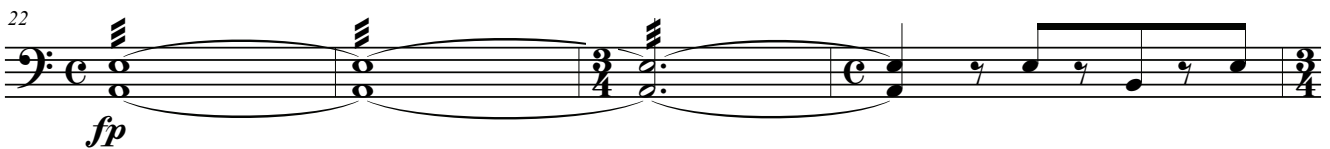
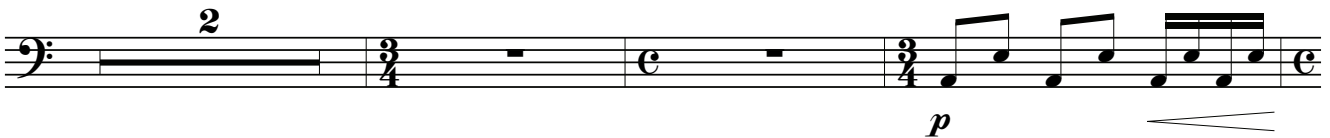

Part II

Largo e devoto ♩ = 48

97

(cymbals)

105

A

111

B

119 (soft mallets)

to bells

123

Bells

C

Allegro
timp.

139

D

Leggiero e ritmico
